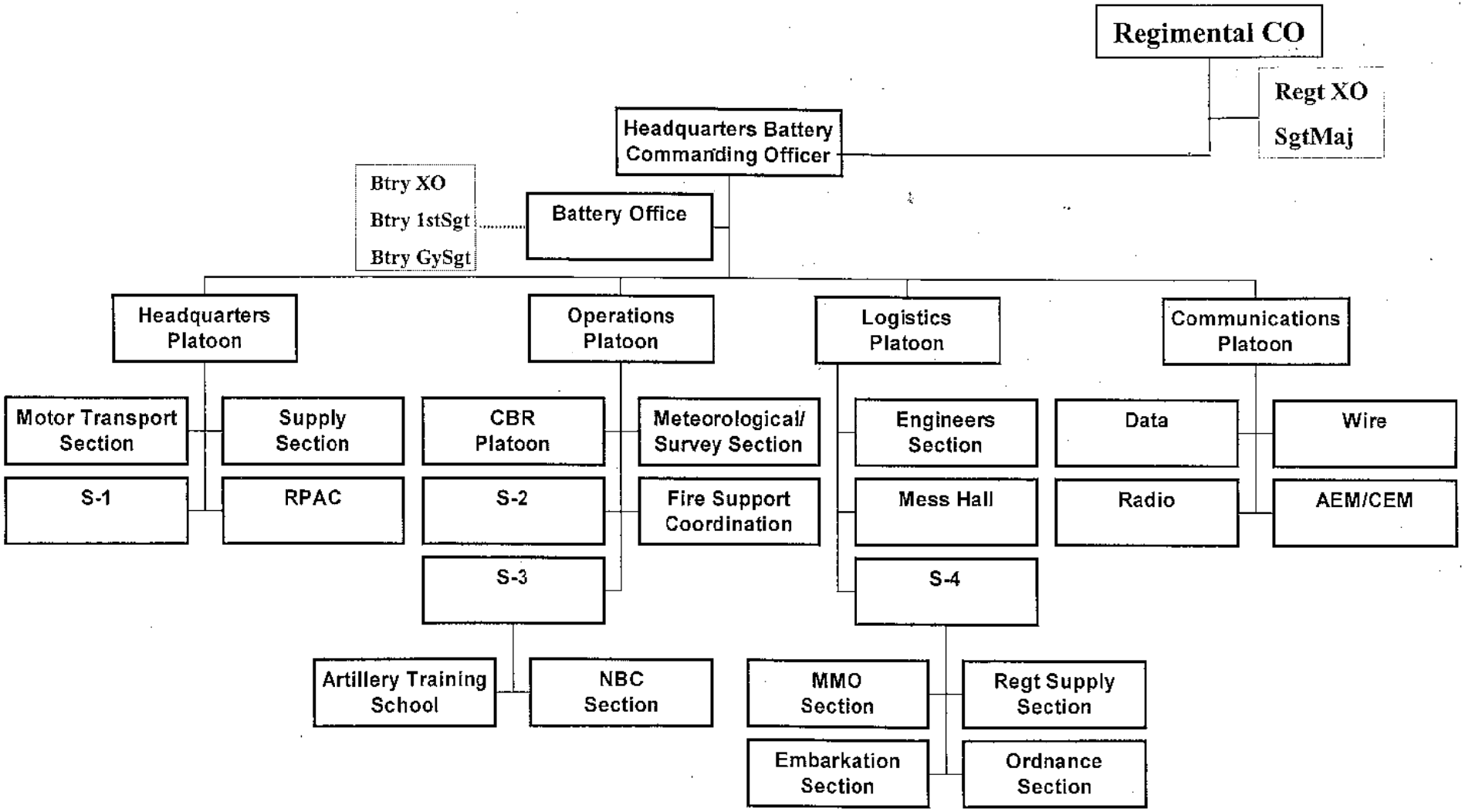Headquarters Battery Organization